

VICINITY MAP

PLAT BOOK & PAGE: 5-72

MOT 102-602, 102-660

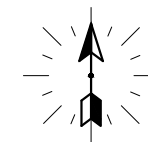

CONSTRUCTION NOTES AND SPECIFICATIONS:

1. INLET PROTECTION PER FDOT SECTION 104 AND LAST SHEET ON PERMIT DRAWINGS
2. RESTORATION OF SODDING AND TURF SHOULD BE DONE ACCORDING TO FDOT 2020-21 DESIGN STANDARDS INDEX 570-010.
3. ANY DAMAGE TO CONCRETE SIDEWALK SHALL BE RESTORED PER FDOT 2021-2022 STANDARDS PLANS INDEX NO. 522-001 AND FDOT STANDARD SPECIFICATION 522 WITH FULL FLAGS/Joint TO JOint AT AT&T'S EXPENSE.
4. WHEN REMOVING SIDEWALK, THE SIDEWALK WILL BE TEMPORARILY PATCHED WITH COLD PATCH ASPHALT TO KEEP THE AREA SAFE FOR PEDESTRIANS.
5. PEDSTRIAN RAMP SHALL BE FULLY RECONSTRUCTED PER INDEX 522-003.
6. DIRECTIONAL BORING SHALL BE CONDUCTED ACCORDING TO LATEST SECTION 555 OF FDOT'S STANDARD SPECIFICATIONS AND 3.16.9.1 OF THE 2017 U.A.M.
7. CONDUIT INSTALLATION SHALL ADHERE TO THE LATEST FDOT STANDARD PLANS INDEX NO. 630-001.
8. AT&T WILL MAINTAIN MINIMUM VERTICAL CLEARANCE BELOW THE TOP OF PAVEMENT (36IN) PER 3.16.4 OF THE 2017 U.A.M.
9. ANY ABOVE GROUND FEATURES THAT MAY BE IMPACTED BY PROPOSED WORK WILL BE IDENTIFIED TO BE ADJUSTED/RELOCATED/REPLACED.
10. PER FDOT FDM CHAPTER 222.2.2, UTILITY COVERS SHALL MEET THE ADA REQUIREMENTS FOR SURFACES (INCLUDING THE PROVISION OF A NONSLIP TOP SURFACE, AND ADJUSTMENT TO BE FLUSH WITH AND AT THE SAME SLOPE AS THE ADJACENT SURFACE.
11. CAUTION WILL TAKEN TO PROTECT EXISTING UTILITIES DURING TRENCH EXCAVATIONS. DAMAGE TO STRUCTURES WILL BE DONE AT AT&T COSTS.
12. AT&T WILL ENSURE THAT EXISTING UTILITIES WILL NOT BE IMPACTED BY PROPOSED WORK. PERMITTEE IS RESPONSIBLE FOR LOCATING ALL UNDERGROUND FACILITIES PRIOR TO DIRECTIONAL DRILLING/TRENCH WORK AND ASSUMES ALL RESPONSIBILITY FOR ANY DAMAGE DONE TO UNDERGROUND FACILITIES AND ABOVE GROUND FACILITIES.
13. THE SHARED USER PATH ASPHALT SHOULD BE RESTORED TO CURRENT CONDITION PER FDOT SPECIFICATIONS.
14. ANY INTERRUPTED BUS SERVICE WILL BE REPORTED TO MIAMI-DADE TRANSIT AT (786) 469-5046 PRIOR TO CONSTRUCTION

LEGEND

	AT&T CONDUIT
	WATER MAIN
	SANITARY SEWER
	STORM SEWER
	POWER
	GAS MAIN
	TELEPHONE
	CATV
	FORCE MAIN
	FIBERNET
	DRIVEWAY
	SANITARY MANHOLE
	STORM SEWER MANHOLE
	WATER MAIN MANHOLE
	WATER DRAIN MANHOLE
	FIRE HYDRANT
	WATER METER
	WATER VALVE
	WATER DRAIN
	STREET LIGHT
	LIGHT POLE
	ELECTRICAL PULLBOX
	FPL MANHOLE
	AT&T HANDHOLE
	AT&T MANHOLE
	TRAFFIC CONTROLLER

PERMITS REQUIRED:

CHECK ALL THAT APPLY

- ☒ F.D.O.T.
- ☐ MIAMI-DADE COUNTY
- ☒ CITY: MIAMI
- ☐ OTHER: _____
- ☐ NONE

CALL BEFORE YOU DIG



FLORIDA
DIAL 811 or
1-800-432-4770
www.call811.com

TWO FULL BUS. DAYS BEFORE YOU DIG
IT IS THE CONTRACTORS RESPONSIBILITY TO CONTACT UTILITY COMPANIES PRIOR TO ANY CONSTRUCTION AS THE LOCATION OF UTILITIES SHOWN ON THIS PLAT ARE APPROXIMATE AND POSSIBLY INCOMPLETE. THEREFORE CERTIFICATION TO THE LOCATION OF ALL UNDERGROUND UTILITIES IS WITHHELD.

ATTSE

PROPOSED TELEPHONE FACILITIES
ON RIGHT OF WAY OF
FDOT

3177 W FLAGLER ST

Exchange: 305541

Designer: GONZALEZ, ARIEL

Phone: 7864798493

Authorization: A02634G

Dwg. 01 of 3

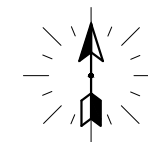

SCALE
Horizontal Scale: 1" = 50'
20' 50' 70' 100'
VERTICAL: 1"=5'

PLAT BOOK & PAGE:
5-72
MOT 102-602, 102-660

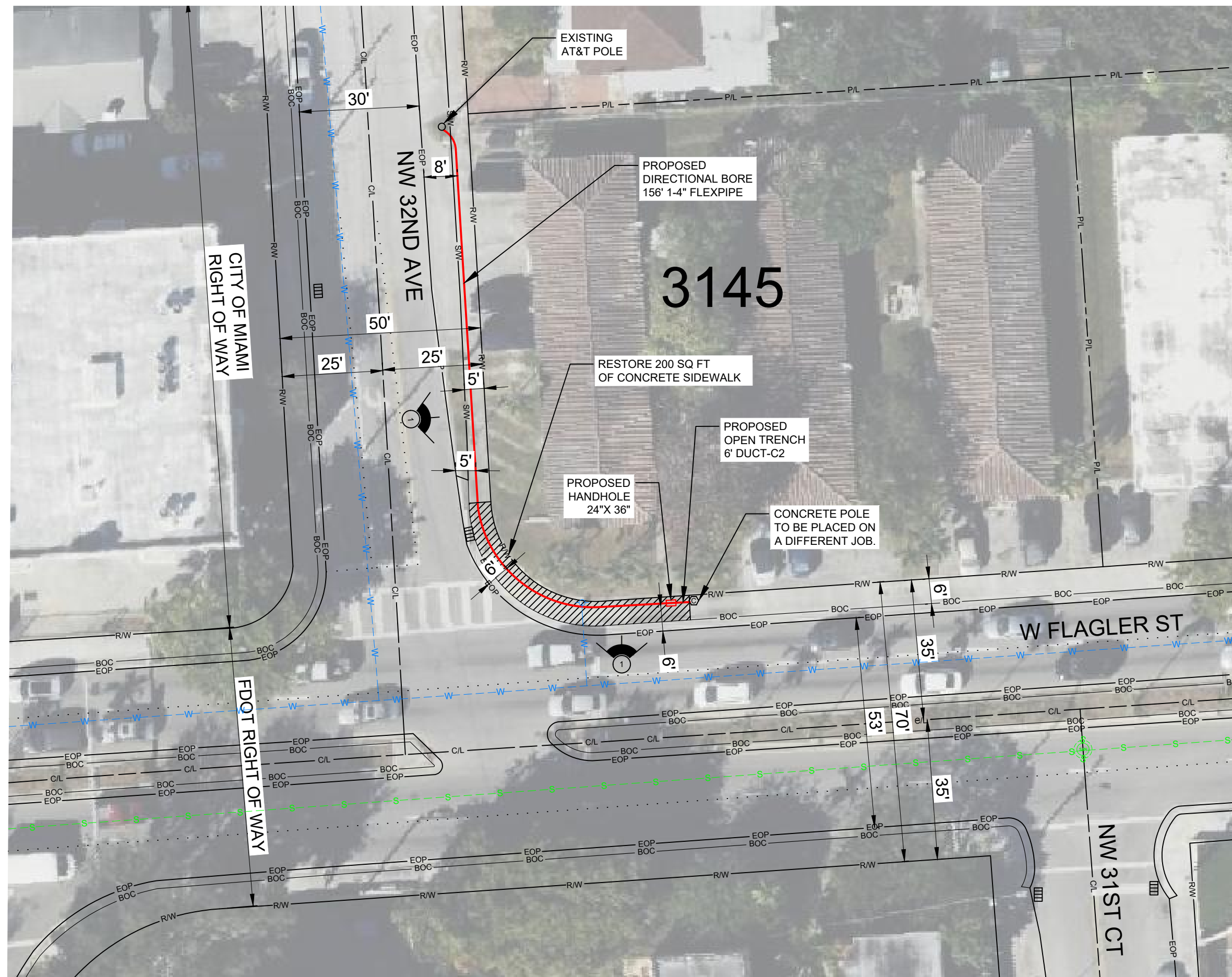

ATTSE
PROPOSED TELEPHONE FACILITIES
ON RIGHT OF WAY OF
FDOT
3177 W FLAGLER ST

Exchange:	305541
Designer:	GONZALEZ, ARIEL
Phone:	7864798493
Authorization:	A02634G
Dwg.	02 of 3



Horizontal Scale: 1" = 50'

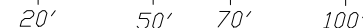

VERTICAL: 1"=5'

PLAT BOOK & PAGE:
5-72

MOT 102-602, 102-660

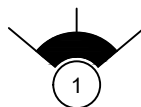

ATTSE

ON RIGHT OF WAY OF
FDOT

3177 W FLAGLER ST

305541

GONZALEZ, ARIEL

7864798493

A02634G

Dwg. 3 of 3